

Beg. Hickory
 3 89 N 150 White Oak
 5 01 E 41 Hickory
 5 20 E 105 Post
 5 46 N 10 Post
 5 36 E 16 White Oak
 N 73 E 36 White Oak
 N 8 E 22 Post
 N 65 E 82 Maple
 S 51 E 13 Maple
 N 86 E 88 Pine
 N 7 N 26 Post
 S 86 N 85 Post
 North 81 Beg.

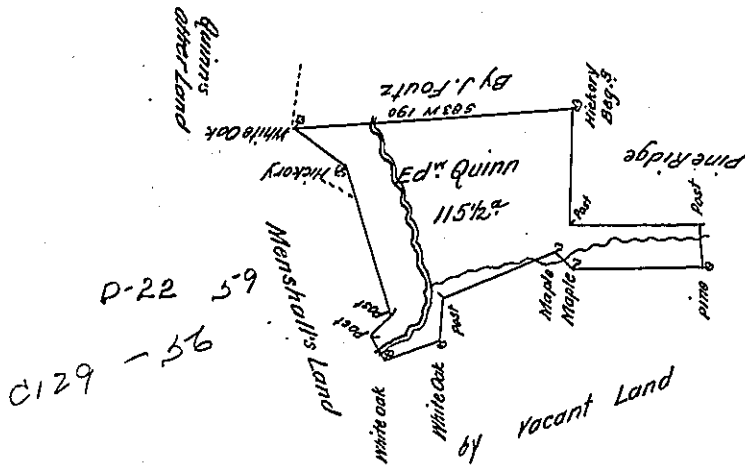

The Draught of a Tract of Land called _____ Situate on Cohetanus Creek Cumberland County containing one hundred fifteen acres and an
 half with usual allowance for Roads Surveyed the 8th day of June anno Dom: 1769 in Pursuance of an Order of Survey to Edward Quinn bear-
 ing Date at Philad^a the 27th of September 1768
 To Dan: Brodhead Esq^r
 S. G. of Pennsylvania

Wm Hooley

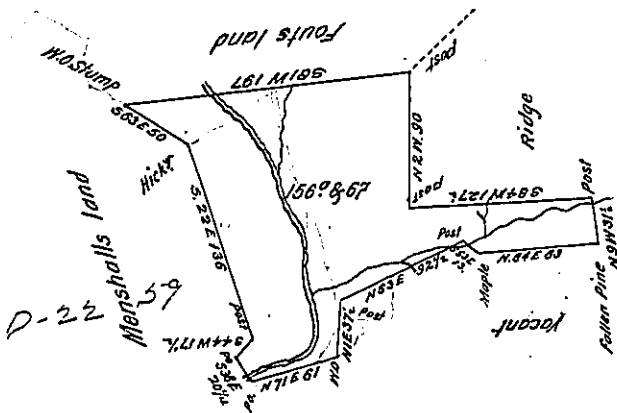

A Draught of one hundred and fifty six acres and sixty seven perches of land with six per Cent for Roads Situate in Greenswood Township in Hill
 county Surveyed 8th June 1769. Order to Edward Quinn dated 27th September 1768 said to contain 115 1/2 acres Resurveyed and found to contain as above
 Michael H. Honahan

A Copy

By Order or directions of the Board of Property this Survey was directed to be attached to the Original, and the Return to be made to the Secretarys
 Office agreeably to the Courses, distances and quantity of this Surveyor Genls Office Year 19th 1818. J. S. G.

IN TESTIMONY that the above is a copy of the original remaining on file in the Department of
 Internal Affairs of Pennsylvania, made conformably to an Act of Assembly
 approved the 16th day of February, 1833, I have hereunto set my Hand
 and caused the Seal of said Department to be affixed at Harrisburg, this
 Twelfth day of December 1906.

J. S. G.
 Secretary of Internal Affairs.